

**7 Jayne Bunting
Sarah Luxford
Janice Summerton
Alison Walker-Fraser**

Art Space Place
Hoe Road East
Swanton Morley
Dereham
Norfolk
NR20 4PZ
077717 666151
info@artandclay.co.uk



An adventurous and imaginative collection of work by four diverse professional artists. Events, there will be some events and demonstrations taking place during the Open Studios. Visit the BOS website for information and to book

The Studio is clearly signposted next to the Swanton Morley Burial Ground on Hoe Road East. The Studio is accessible to wheelchair users but does not have a disabled toilet.

General Information

Entry to all studios is FREE, all visitors are very welcome with no pressure to buy, but art can be acquired direct from each artist. The many forms of art undertaken include ceramics, fused and stained glass, drawing, illustration, painting, printmaking, wire drawings and sculpture. Visitors are welcome by appointment throughout the rest of the year. We all look forward to meeting you, and welcoming you to our studios. Thank you



www.brecklandopenstudios.com

Creativity at the
heART of Norfolk

**FREE
TO VISIT**



Breckland Open Studios
OPEN DAILY
11th to 19th July
10am to 4pm

Breckland Open Studios
OPEN DAILY
11th to 19th July
10am to 4pm

Breckland Open Studios
OPEN DAILY
11th to 19th July
10am to 4pm

1 **Zelda Eady**

Jacob's Island
Howes Lane
Mattishall
Norfolk
NR20 3PB

07840 945927
zelda2261@hotmail.com
@zeadyart
www.zeldaeady.co.uk

Exciting variety of contemporary original linocuts, plus landscape paintings full of colour and rhythm. Demonstrations available.

A47 to Swaffham, left to Mattishall via East Tuddenham. Drive through Mattishall. Howes Lane (farm track) is 1st right just before you leave the village. Partial wheelchair access.



2 **Sarah Russell**

2, Abbey Farm Cottages
Carr Lane
Wendling
Norfolk
NR19 2LP

07960 267085
www.sarahrussellfineart.co.uk

My contemporary monoprints are expressive and painterly. Showing semi-abstract landscapes, with sketchbooks and drawings.

Wendling is just off A47 between Swaffham and Dereham. Carr Lane is off the main road through the village. Continue along the lane (your Sat Nav may give up at this point!), go down the farm track (not Abbey Close) for approximately 1/3 mile. Not wheelchair accessible.

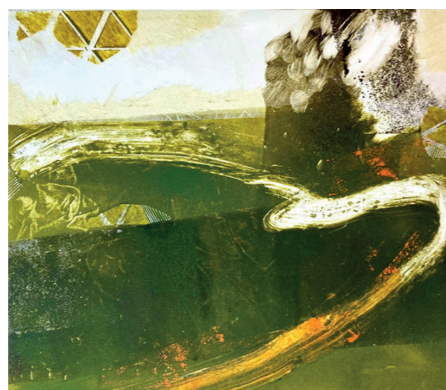

3 **Beth Morrison**

97 Eastgate Street
North Elmham
Dereham
Norfolk
NR20 5HE

07484 752725
bethwinterbourn@gmail.com

Illustrative ceramics depicting tiny worlds & the magical everyday.

Off B1110. Bottom of Eastgate Street, opposite Orchard Close
Not wheelchair accessible.



4 **Ruthanne Tudball**

Solomon's Temple Barn Pottery
Welbourne
Mattishall
Norfolk
NR20 3LD

01362 858770
ruthannetudball@gmail.com
@soda_glaze_ruthanne
www.ruthannetudball.com

Stoneware ceramics, functional and sculptural, which are manipulated and assembled when wet. Slip decorated and soda vapour glazed in a wood/gas kiln.

A47 towards Swaffham, exit towards Mattishall via East Tuddenham. At Mattishall Church turn left. Continue past Mattishall Golf Club (on the left), and straight across staggered crossroads. Past row of houses (on the right), look for 'Temple Barn Pottery' signs and turn right down the long gravel driveway. Partial wheelchair access.



5 **Toby Winterbourn**

Parkhouse Farmyard
High Street
North Elmham
Dereham
Norfolk
NR20 5JY

07954 639720
tobywinterbourn@hotmail.co.uk

Decorative metalwork inspired by organic forms, for the home and garden.

From Dereham on B1110, take left turn down track by the red phone box. i'm in the big barn 100 yards up on the right. Not wheelchair accessible.



6 **Ewan Graham**

Sandpit Farmhouse
Burgh Lane
Mattishall
Norfolk
NR20 3QU

01362 700620
ewangrahamart@gmail.com
@ewangraham_art
www.ewangrahamart.com

Based in the heart of Norfolk, activities in oil painting explore light and tonal shift, creating an exciting and diverse range of artworks. Fine art prints also available.

A47 to Swaffham, left towards Mattishall via East Tuddenham. Immediately into the Mattishall turn right at staggered junction (just before the church), into Burgh Lane. Continue down the lane and 50yds beyond the speed limit signs the property is on the right-hand side, just as you leave the village. Not wheelchair accessible.

